

p. 378 et 394

Question 1

Identifie le terme montré aux cercles ci-dessous.

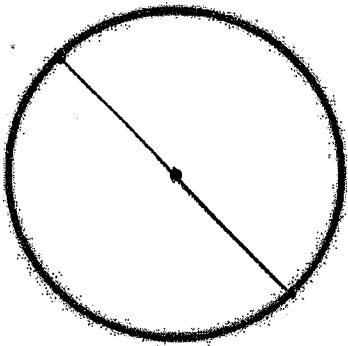

a)

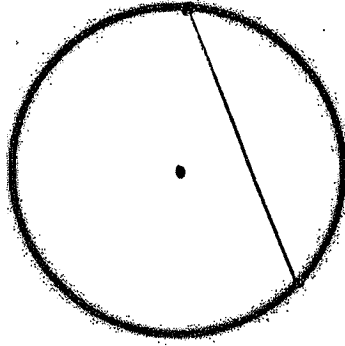

b)

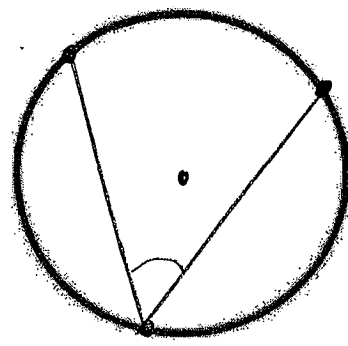

c)

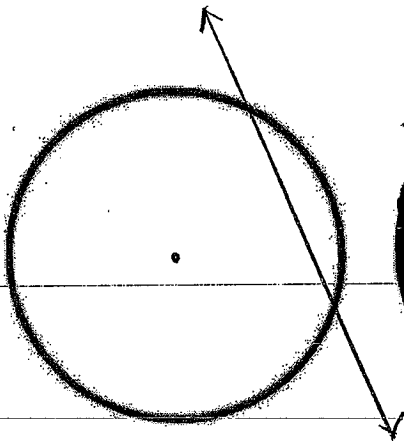

d)

la sécante

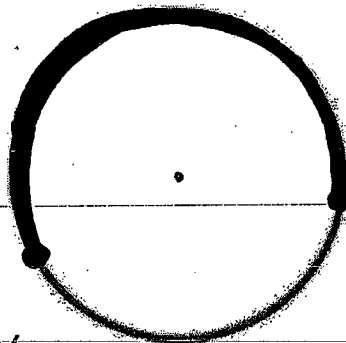

e)

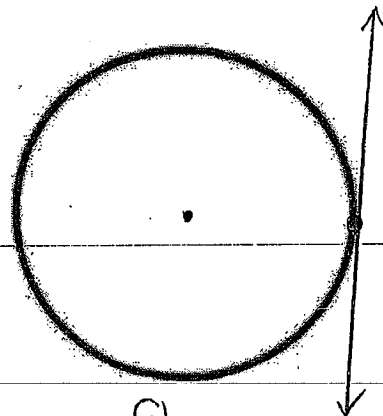

f)

Question 2

8-382

Si un angle inscrit et un angle au centre sont sous-tendus par le même arc de cercle, la mesure de l'angle inscrit est la moitié de la mesure de l'angle au centre.
 → Trouve la mesure des angles indiqués.

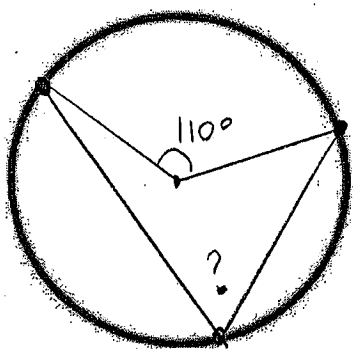

a)

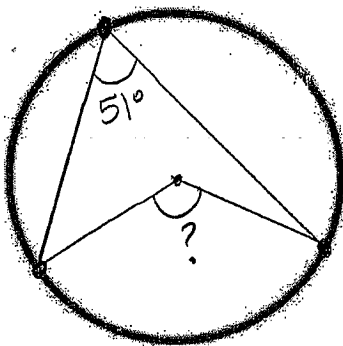

b)

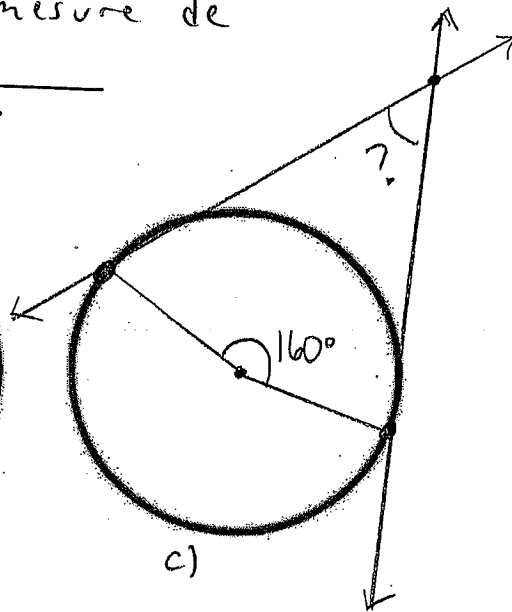

c)

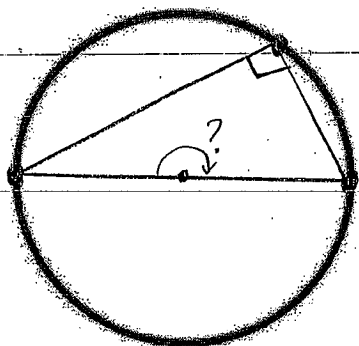

d)

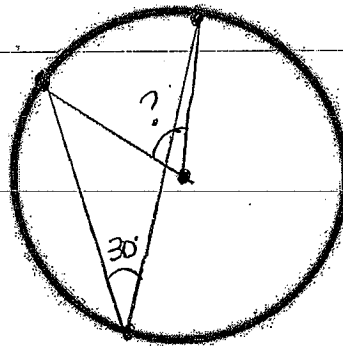

e)

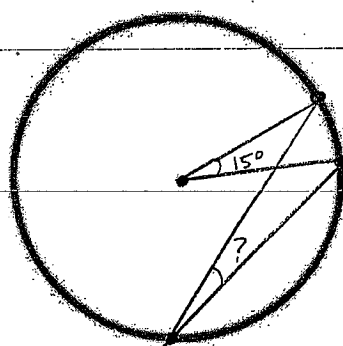

f)

p. 378 et 394

Question 3

Identifie le terme montré aux cercles ci-dessous.

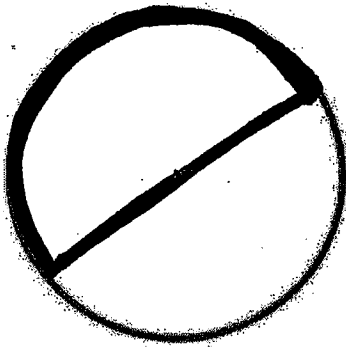

a)

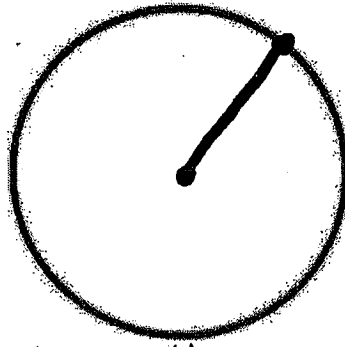

b)

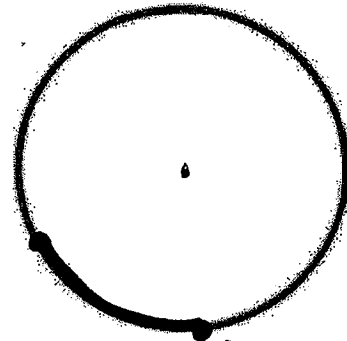

c)

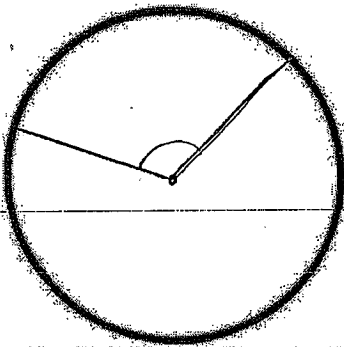

d)

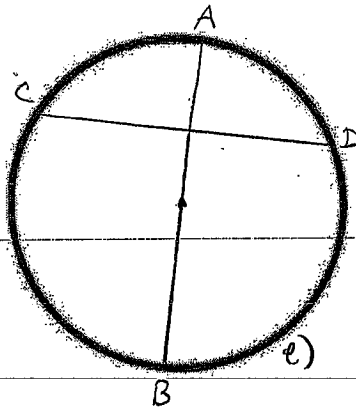

e)

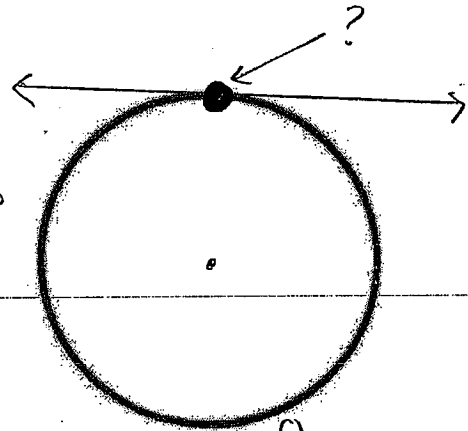

f)

\overline{AB} est une

à la corde \overline{CD} .

Question 4

p. 382

Si deux angles inscrits sont sous-tendus par le même arc, les angles _____

→ Trouve la mesure des angles indiqués.

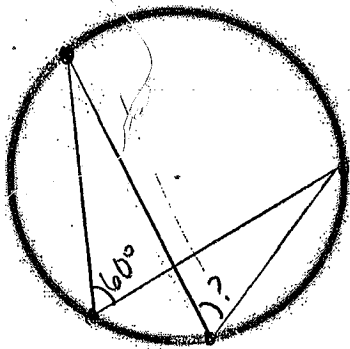

a)

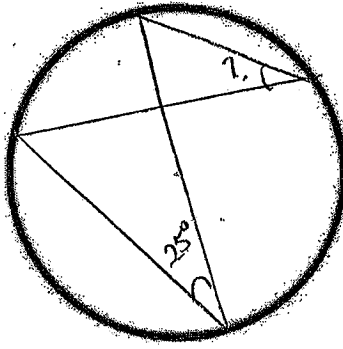

b)

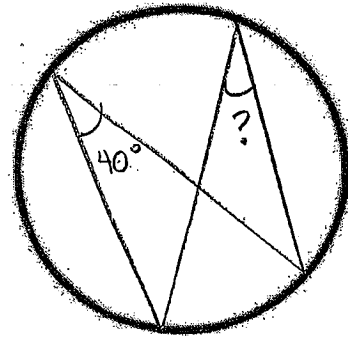

c)

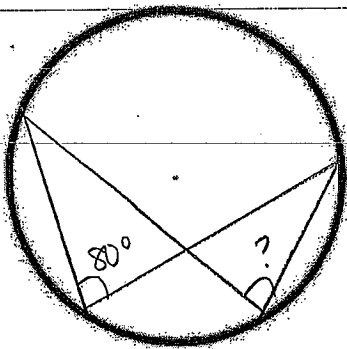

d)

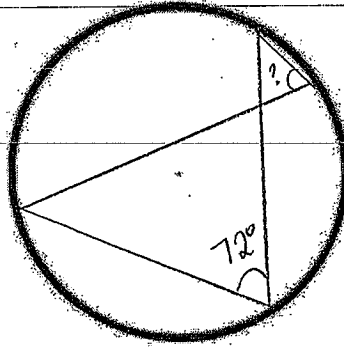

e)

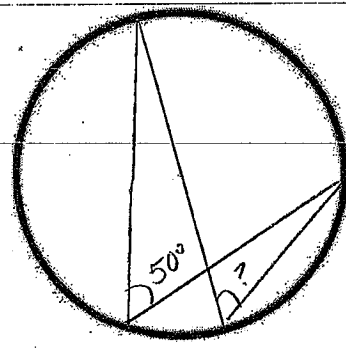

f)

(p. 392)

Question 5

La mesure d'un angle inscrit sous-tendu par un diamètre (ou un angle inscrit dans un demi-cercle) est égale à $\underline{\hspace{2cm}}$.

→ Trouve la mesure des angles indiqués.

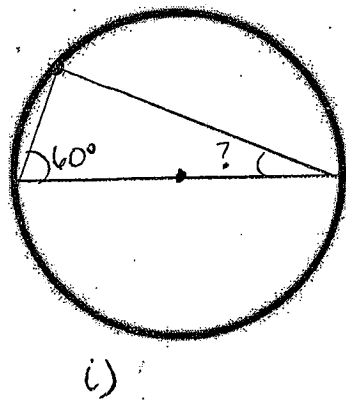
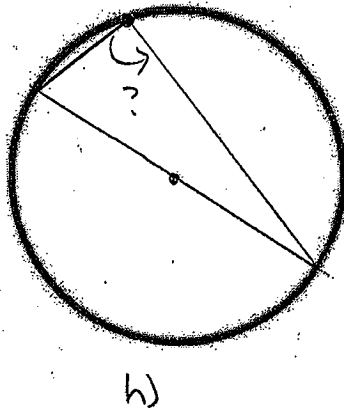
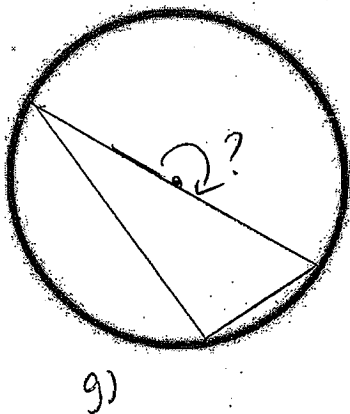
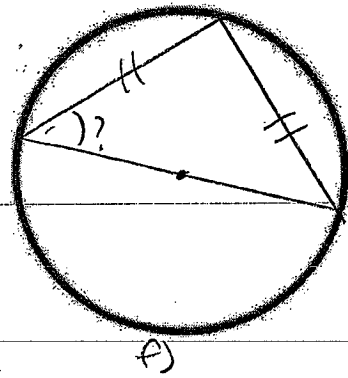
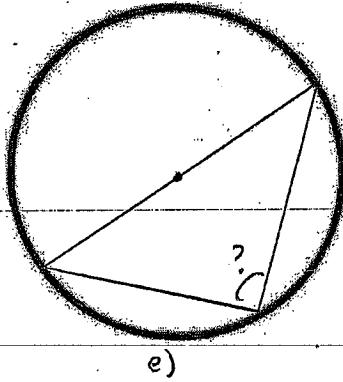
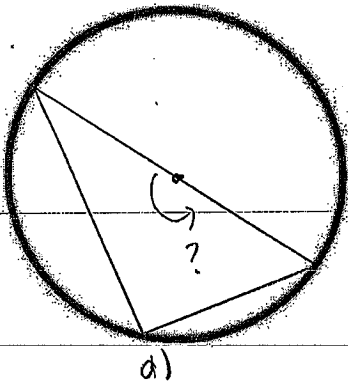
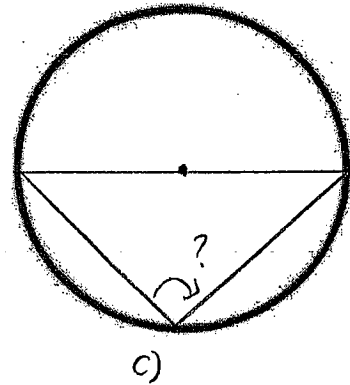
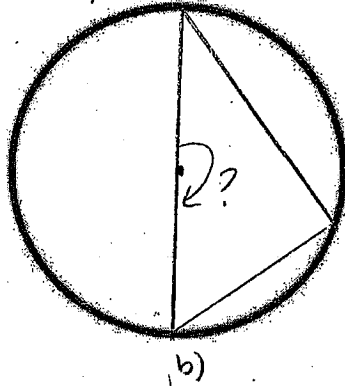
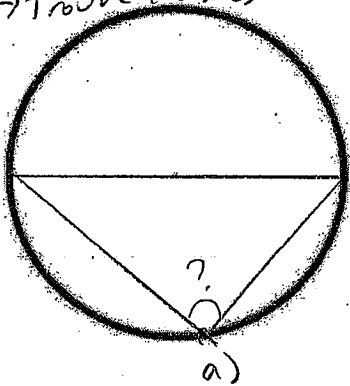

(p. 387)

Question 6

Une droite qui passe par le centre d'un cercle et qui est perpendiculaire à une corde

_____ la corde _____.

→ Trouve la mesure des angles indiqués.

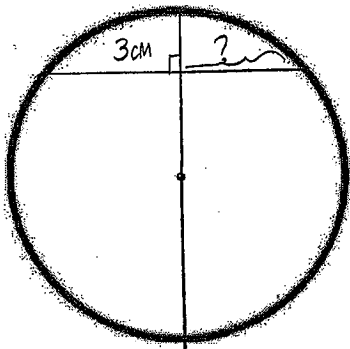

a)

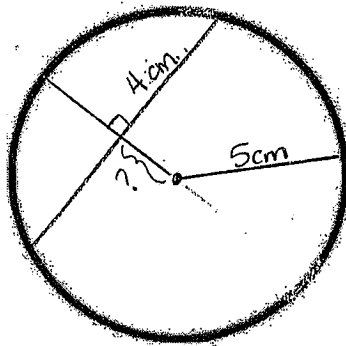

b)

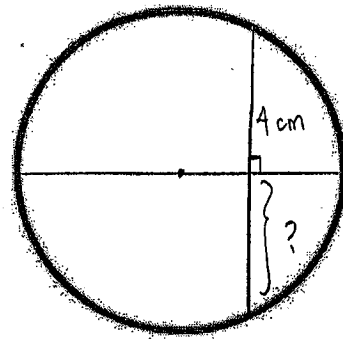

c)

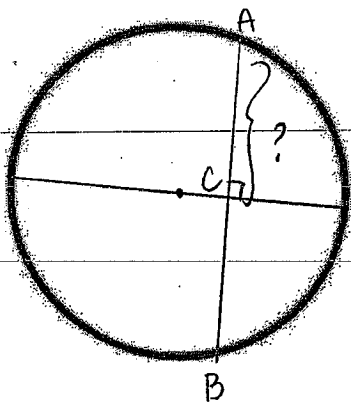

B

$$\overline{AB} = 10 \text{ cm}$$

d)

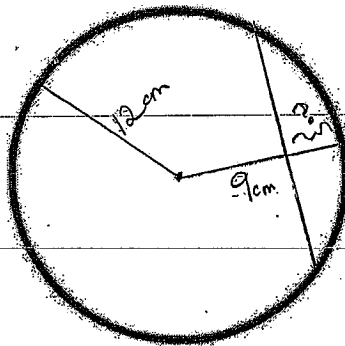

e)

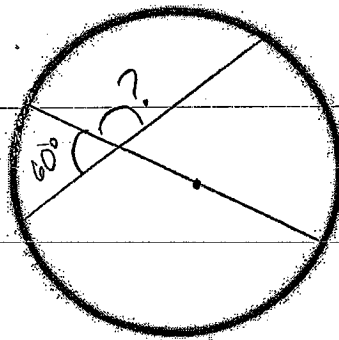

f)

Question 7

P. 395

Une tangente à un cercle est _____
 au _____ du cercle au point de tangence.

→ Trouve la mesure des angles indiqués.

